

SECTION ON AA

Planning Permit No. A/1100/91

APPROVED

SUBJECT TO THE CONDITIONS IN THIS OFFICE LETTER.

No. A/5746/91 Date 9.9.91

Sarava

FOR MEMBER SECRETARY
MADRAS METROPOLITAN
DEVELOPMENT AUTHORITY
MADRAS - 600 008.

SITE PLAN
(SCALE 1/2" = 1'-0")
(1:400/9/91)

LAYOUT DETAILS

TOTAL AREA OF SITE 4840 SFT (450.24 M²)
55' x 88' (16.78 x 26.84)

SITE OF M. VENUGOPAL 2420 SFT (225.12 M²)
27.6' x 88' (8.39 x 26.84)

RESIDUAL PLOT OF K. NIRMALA 2420 SFT (225.12 M²)
27.6' x 88' (8.39 x 26.84)

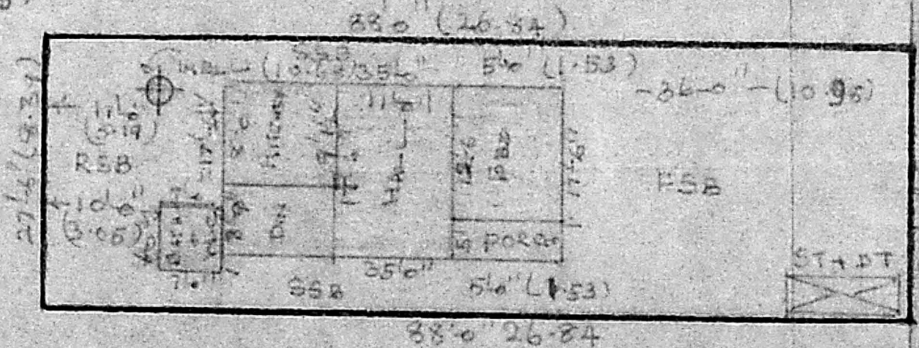
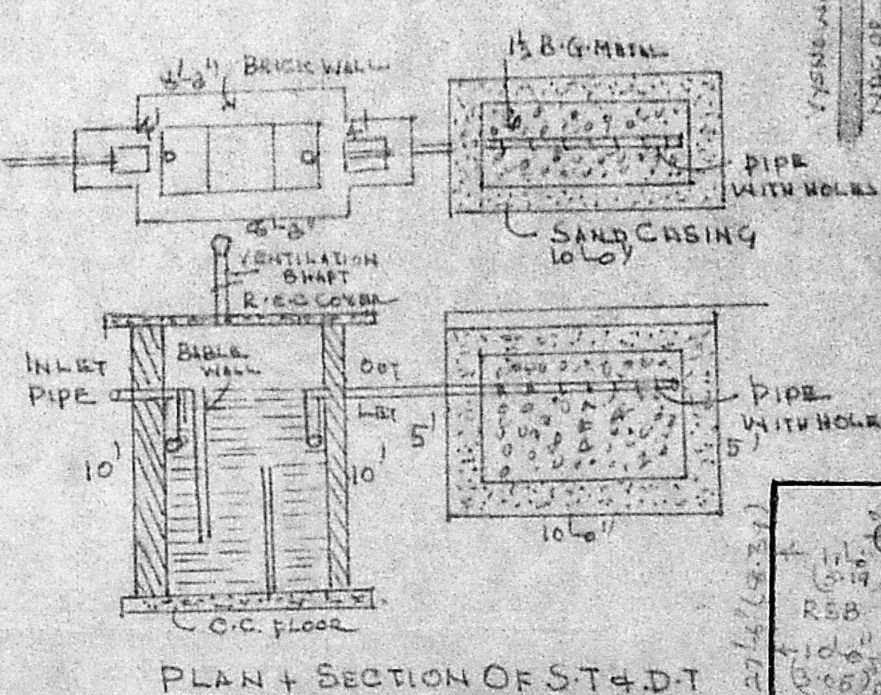
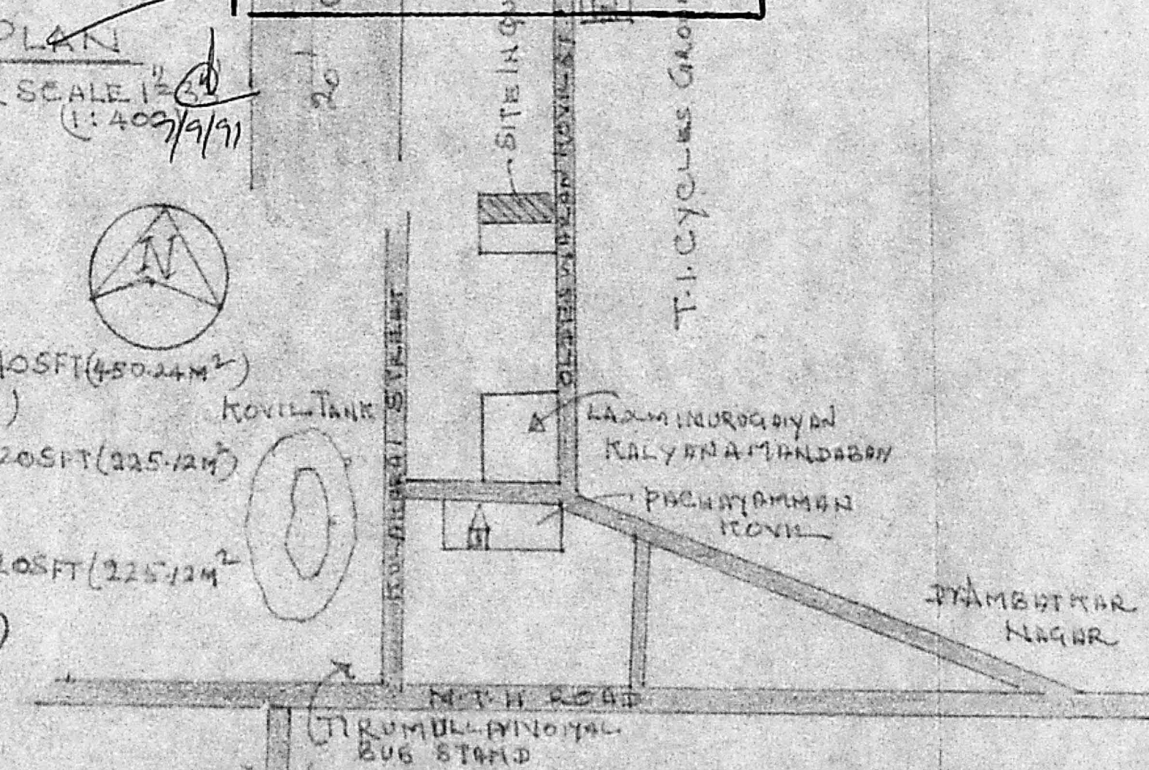

- FOUNDATION - 50" x 3" (1.33 x 0.09)
- SAND FILLING - 3' 3" x 10" (1.00 x 3.05)
- P.C.C 1:5:10 - 3' 3" x 10" (1.00 x 3.05)
- BRICK WORK IN CM 1:6 - 2' 3" x 10" (0.69 x 3.05)
- BR. WK IN CM 1:4 (2.5) THICK IN SUPERSTRUCTURE
- R.C.C WORK 1:2:4 ROOF SLAB 12MM THICK
- MOSAIC FLOORING
- WOOD WORK - TEAK WOOD
- WEATHERING COURSE TWO LAYERS
- PLASTERING WALLS 1/2 INCH CM 1/2 INCH THICK
- PLASTERING CEILING 1/2 INCH CM 1/2 INCH THICK
- PAINTING WOOD WORK TWO COATS OVER PRIMER WALL TWO COATS OF OIL PAINTER.

JOINERY

D = DOOR 3'-3" x 6'-6" (1.00 x 1.98)

DI = DOOR 3'-0" x 6'-6" (0.91 x 1.98)

W = WINDOW 3'-0" x 6'-6" (0.91 x 1.98)

WI = WINDOW 3'-0" x 6'-6" (0.91 x 1.98)

V = VENTILATOR 3' x 2' (0.91 x 0.61)

AREA DETAILS

AREA OF SCULPTURE 40 SFT (3.70 M²)

AREA OF CONSTRUCTION 625 SFT (57.7 M²)

OPEN SPACE 805 SFT (74.8 M²)

FSI - 253

FEB 10% (2.05) R.S.B 43-0" (13.12)

S.S.B 5' (1.53)

SITE PLAN AND DETAILED PLAN SHOWING THE PROPOSED RESIDENTIAL BUILDING IN S.NO. 284/2A(P) OF TIRUMULLAI VOYAL VILLAGE AT AVADI MUNICIPAL TOWNSHIP, SAIDAPET TALUK AT OLD ESWARAN KOVIL STREET BY TIRU M. VENUGOPAL.

M. Venugopal
APPLICANT

S. Raghavachari
S. RAGHAVACHARI,
LCE, MISE (AIT), MACCE, MICI
Town Planning Officer (Retd.) & Consulting Engineer,
LICENSED SURVEYOR (MADRAS CORPORATION CLASS I No. 310)
& AMBATTUR, AVADI ALENOUR MUNICIPALITY,
72-B, Rukmani Street, Krishnapuram,
AMBATTUR, MADRAS-600 058.

Phone: 682862